Angelina S.

Measurements

Größe: 183 cm

Oberweite: 82 cm

Taille: 62 cm

Hüfte: 91 cm

Schuhe: 41/42

Konfektion: 36

Haare: Braun

Augen: Blau

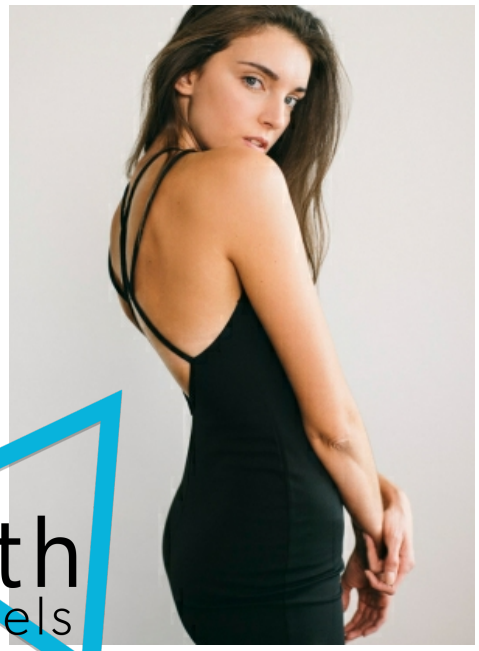

Smith Models

www.smith-models.at

booking@smith-models.at